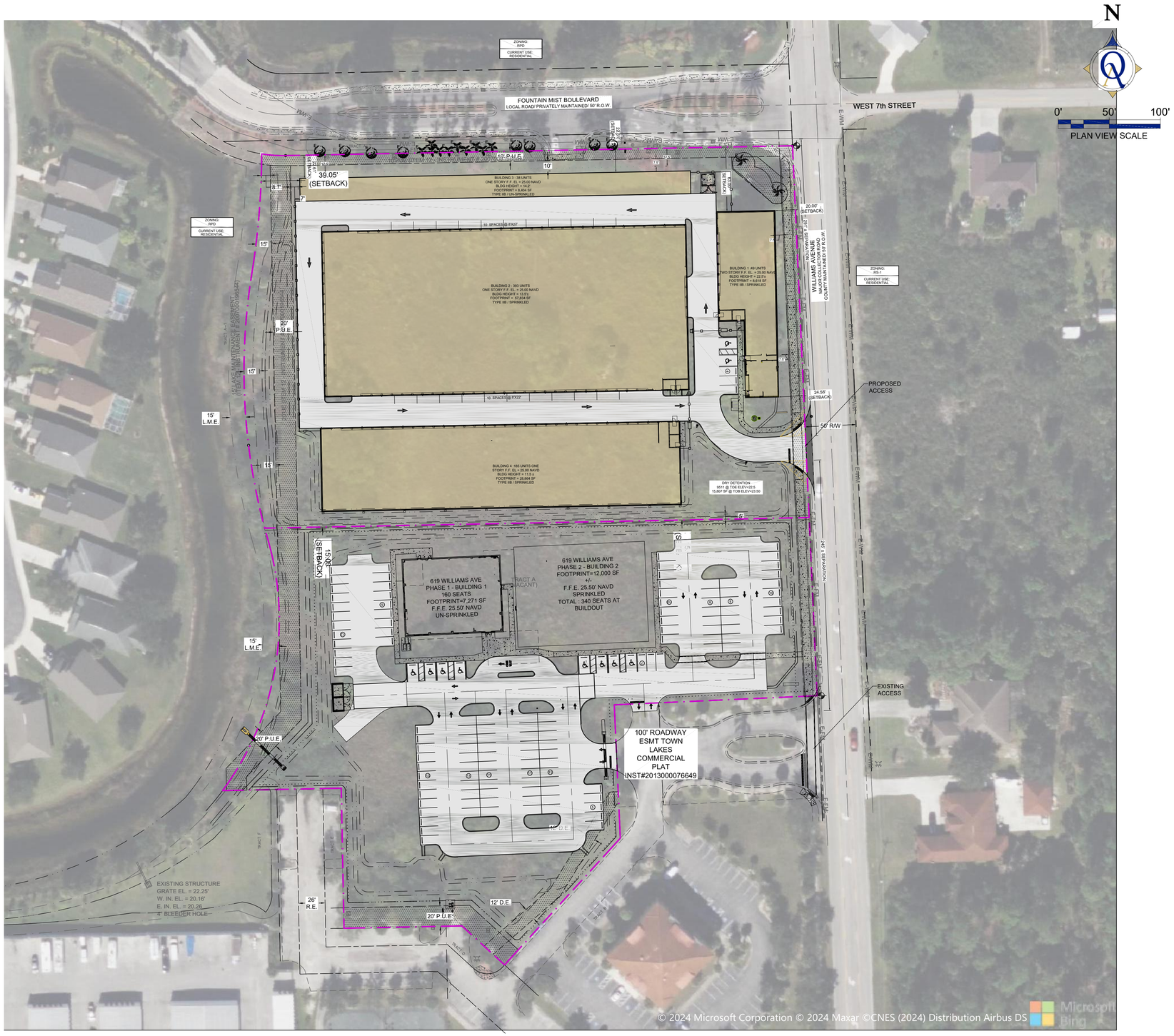

P:\2023 Projects\230802 ARCLAND - TOWN LAKES SELF STORAGE\01-CADD FILES\01-QAI CADD - VERSION D\02-PRODUCTIONS PLANS\230802-SD

REV	REVISION	DATE
		1/26/22

ARCLAND SELF STORAGE & PROVIDENCE CHURCH
OVERALL SITE PLAN
619/625 WILLIAMS AVE
LEHIGH ACRES, FLORIDA 33972

Quattrone & Associates, Inc.
Engineers, Planners & Development Consultants
4301 Veronica Shoemaker Blvd - Fort Myers, Florida 33916 - 239-936-5222
Certificate of Authorization Number: 9465

THIS ITEM HAS BEEN DIGITALLY SIGNED & SEALED BY MICHELLE SALBERG, P.E. ON THE DATE ADJACENT TO THE SEAL

PRINTED COPIES OF THIS DOCUMENT ARE NOT CONSIDERED SIGNED & SEALED AND THE SIGNATURE MUST BE VERIFIED ON ANY ELECTRONIC COPIES.

MICHELLE SALBERG
FL. REG #70375

VALID ONLY WITH STAMPED SEAL

SAVED BY: miche
SAVED ON: 12/10/24

SHEET
SD-06
06 OF 09

230802 - D